HINO DA REFORMA 500 ANOS

Horn in F

Letra&Música
Stênio Marcius Botelho Nogueira e
Edilson Botelho Nogueira
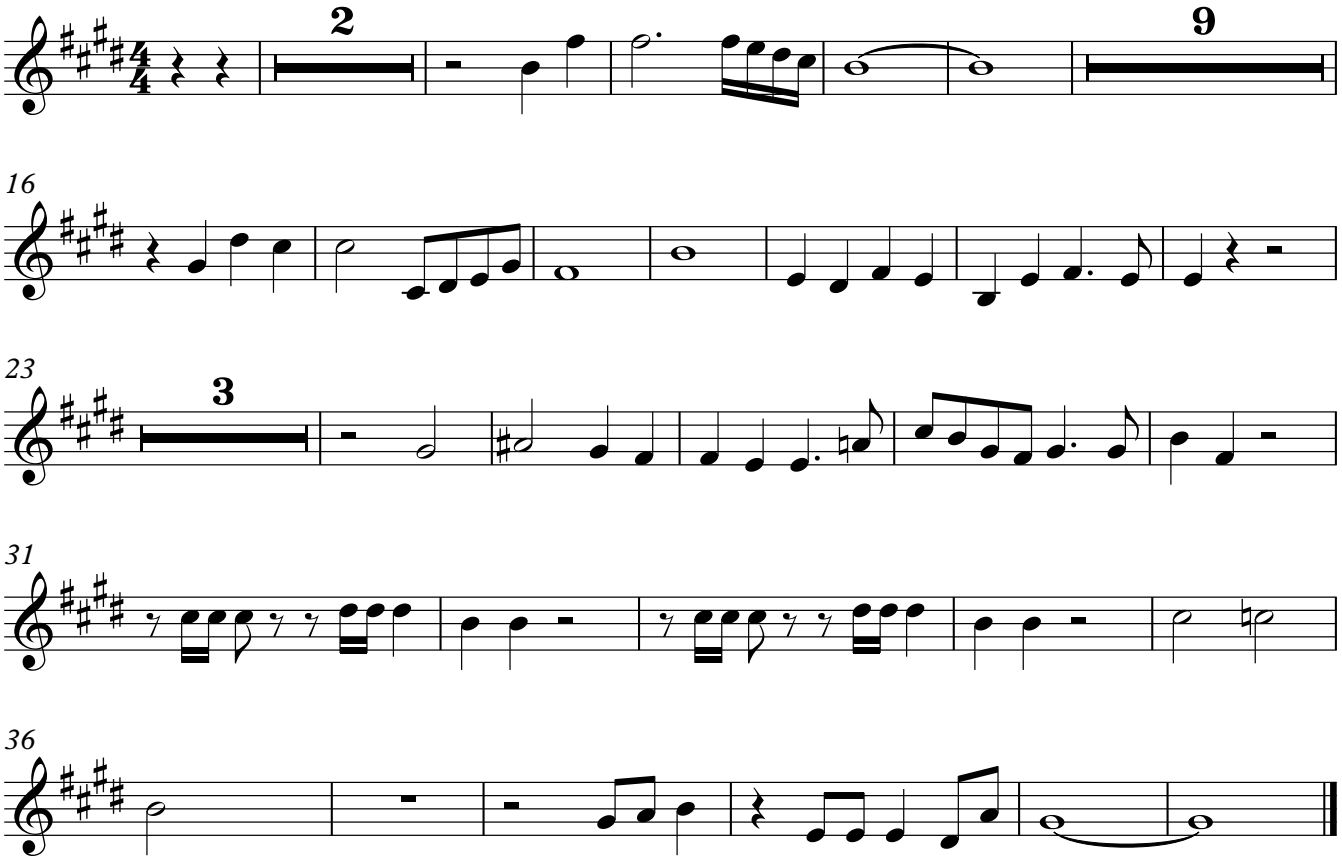
Arr.: Cláudio Roberto Cardozo